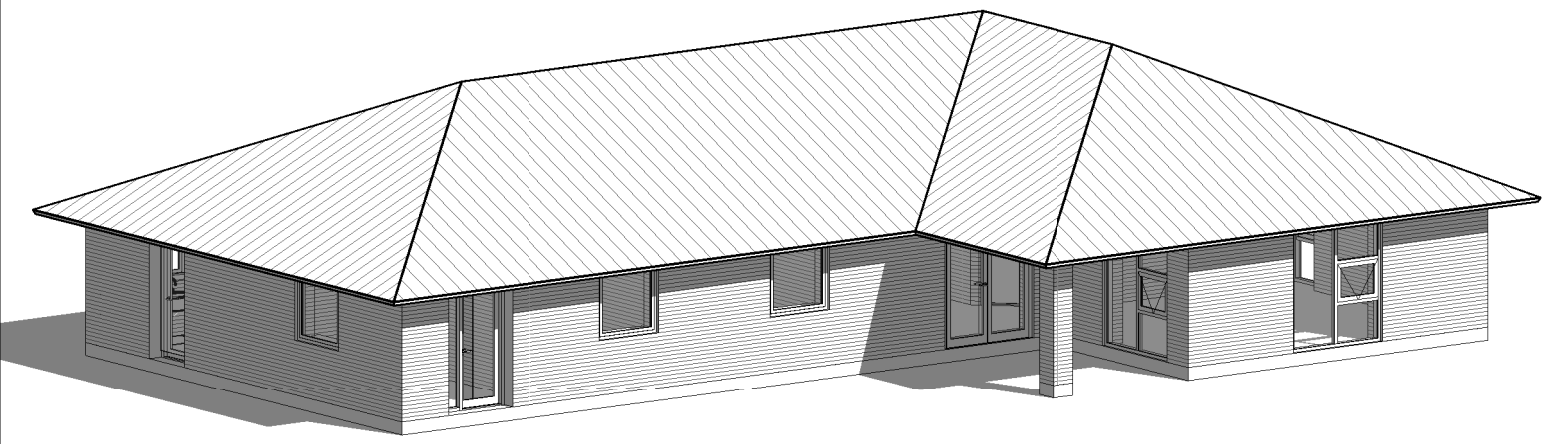

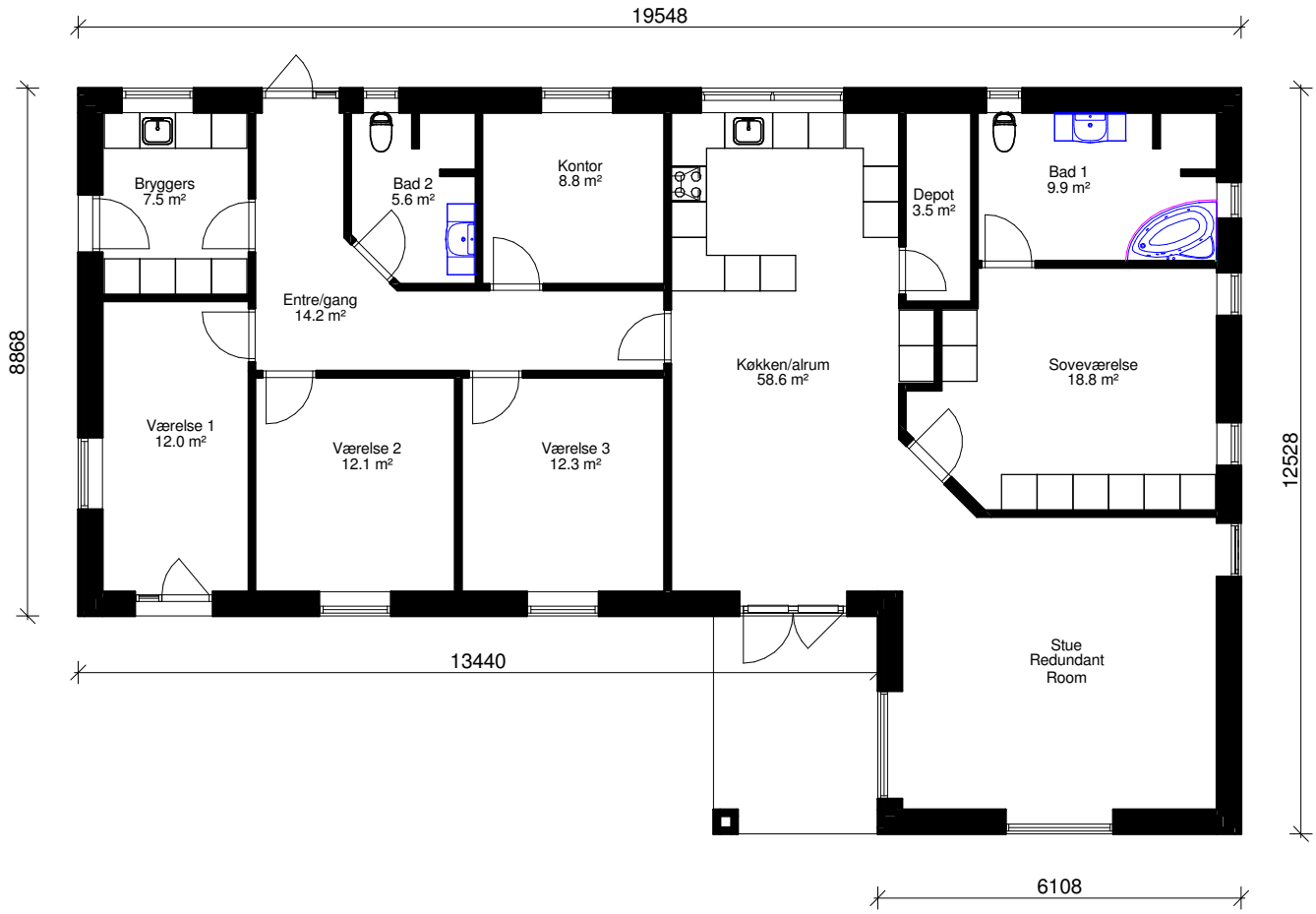

TYPE 196V
Beboelse: 195,7 m²